THE BRISTOL

Medico-Chirurgical Journal.

A JOURNAL OF THE MEDICAL SCIENCES FOR THE WEST OF ENGLAND AND SOUTH WALES.

PUBLISHED UNDER THE AUSPICES OF

THE BRISTOL MEDICO-CHIRURGICAL SOCIETY.

EDITOR:
P. WATSON-WILLIAMS, M.D.

WITH WHOM ARE ASSOCIATED

JAMES SWAIN, C.B., C.B.E., M.S., M.D., J. LACY FIRTH, M.S., M.D.,
CAREY COOMBS, M.D.

J. A. NIXON, C.M.G., M.D., ASSISTANT EDITOR.

EDITORIAL SECRETARY:
A. L. FLEMMING, M.B., Ch.B.

"Scire est nescire, nisi id me
Scire alius sciret."

VOL. XXXIX.

BRISTOL: J. W. ARROWSMITH LTD.
LONDON: SIMPKIN, MARSHALL, HAMILTON, KENT & CO. LIMITED.
1922.

CONTENTS OF VOLUME XXXIX.

	Page
Medicine and Psychology. By SIR JOHN HERBERT PARSONS, C.B.E., F.R.C.S., F.R.S.	1
Discussion on Renal Efficiency. By CECIL CLARKE, M.D. Lond., M.R.C.P., J. O. SYMES, M.D. Lond., G. HADFIELD, M.D. Lond. ..	13
A Physiological Conception of Prolonged Hysterical Conditions. By H. H. CARLETON, M.A., M.D. Oxon.	36
The Bristol Medical Officer of Health	69
Oral Sepsis as a Source of Systemic Infections. By W. R. ACKLAND, M.R.C.S., L.D.S., M.D.S.	76
The Differential Diagnosis of Malignant Disease of the Cæcum from Chronic and Subacute Appendicitis. By CHARLES A. MORTON, F.R.C.S.	82
REVIEWS OF BOOKS 47,	91
EDITORIAL NOTES 52,	103
THE LIBRARY OF THE BRISTOL MEDICO-CHIRURGICAL SOCIETY ..	110
OBITUARY 57,	112
LOCAL MEDICAL NOTES 67,	115

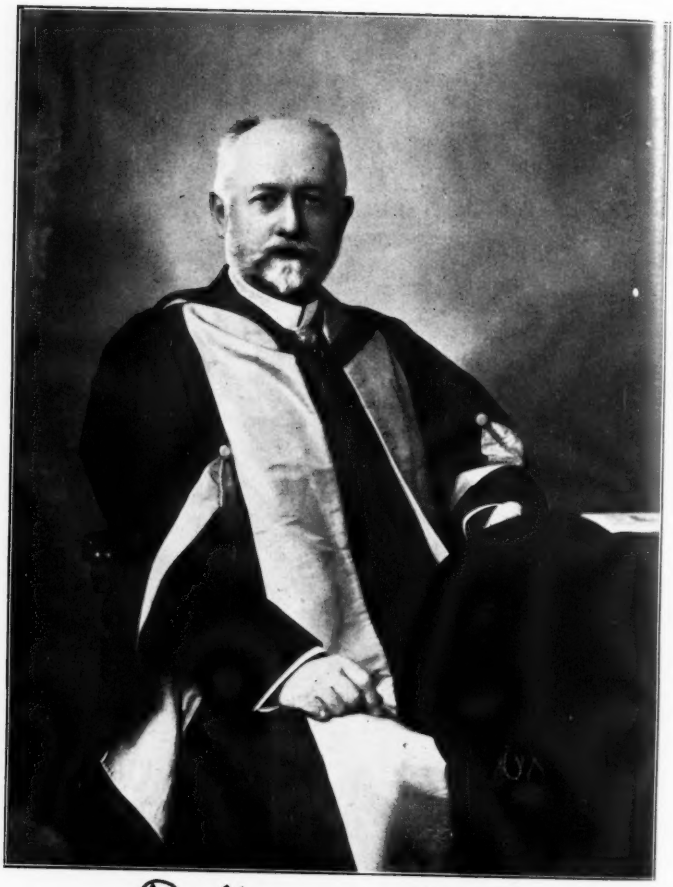

R. Shangleton Smith

1845–1922.

Photo by Frank Holmes, Clifton, 1913.

ROBERT SHINGLETON SMITH,
M.D., B.Sc., F.R.C.P.

1845—1922.

OUR portrait of DR. R. SHINGLETON SMITH was taken shortly after he had resigned the Editorship of this *Journal*, after guiding its destinies for twenty years.

In the Obituary Notice, his career and his services to the medical profession are related. Here the Editorial Committee, sensible of the privilege of their association with the late Dr. Shingleton Smith as Editor, and mourning this distinguished friend in whose footsteps they have been proud to tread, desire to record their deep sense of bereavement.